

# Technique Essentials

## Trombone 1

①

♩ = 120 - 140

②

③

Trombone 1  
XtremeTechnique Warm Up

Composed By: Wayne R. Downey

4

5

6

Trombone 1  
XtremeTechnique Warm Up

Composed By: Wayne R. Downey

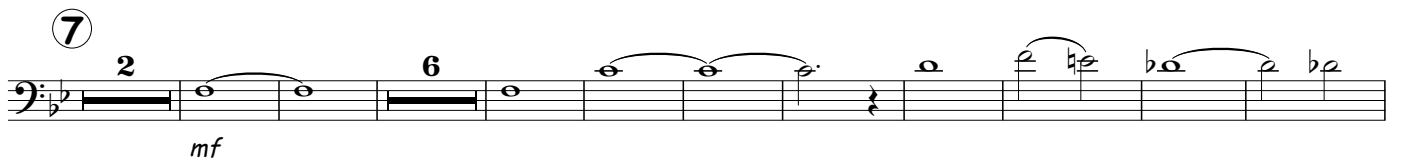

Trombone 1  
XtremeTechnique Warm Up

Composed By: Wayne R. Downey

