

Technique Essentials

Trumpet 1

① ♩ = 120 - 140

mf mf mf mf

②

mf mf mf mf

③

mf mf mf mf

Trumpet 1
XtremeTechnique Warm Up

Composed By: Wayne R. Downey

④

⑤

⑥

Trumpet 1
XtremeTechnique Warm Up

Composed By: Wayne R. Downey

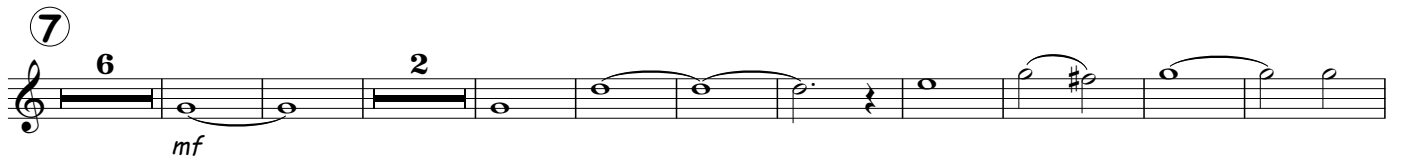

Trumpet 1
XtremeTechnique Warm Up

Composed By: Wayne R. Downey

ff

10

f-ff